



M.V.P. SAMAJ'S
Karmaveer Kakasaheb Wagh Art's, Science and Commerce College
Pimpalgaon (B)
Tal- Niphad, Dist- Nashik,
2022-2023

Students' Satisfaction Survey report

During the academic year 2022-2023, a comprehensive students' satisfaction survey was conducted at our institution using an online platform. A Google Form was created and distributed to students via Google Classroom and other social networks such as WhatsApp. The questionnaire was designed in both English and the regional language (Marathi) to ensure inclusivity. Each multiple-choice question provided four options and students were requested to submit their responses within a stipulated period of time. The survey received an overwhelming response, with more than seven hundred students actively participating.

A detailed analysis was conducted to quantify the responses received. Each response was assigned a weight, and a grade point was calculated for every question. The overall analysis and grade points are summarized below:

Questions	Marks					Average Marks	Average Total
	0	1	2	3	4		
1	8	31	76	254	405	3.899	3.8082
2	3	15	33	293	430	3.993	
3	2	53	143	103	473	4.715	
4	7	53	177	253	284	3.094	
5	3	8	36	369	358	3.341	
6	14	38	79	227	416	4.015	
7	30	52	104	154	434	4.26	
8	10	39	123	228	374	3.75	
9	5	20	49	420	280	2.684	
10	8	24	53	217	472	4.436	
11	8	34	50	228	554	5.183	
12	5	20	40	205	504	4.687	
13	10	26	2	197	478	4.361	
14	14	30	62	236	432	4.105	
15	6	20	46	367	335	3.174	
16	21	22	46	314	341	3.231	
17	4	20	48	337	365	3.45	
18	4	20	68	283	399	3.81	
19	41	54	131	277	271	2.859	
20	7	21	55	365	326	3.117	
Total	210	600	1421	5327	7931	76.164	

Student satisfactory survey 2022-23

Average marks =3.8082

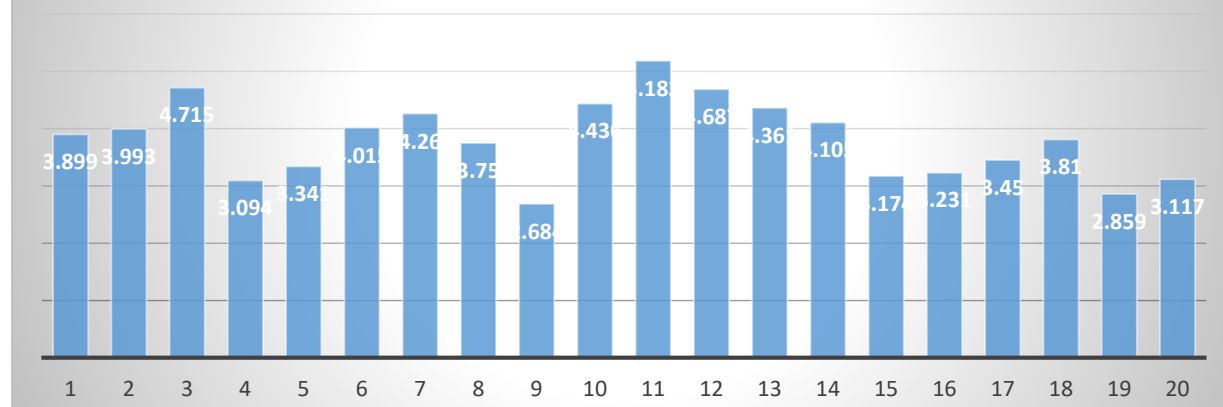

This survey provides valuable insights into student satisfaction levels and helps identify areas for improvement within the institution.

Link for Goggle form for Students' satisfaction Survey:

<https://forms.gle/yqHXrigxKAhHQG4c8>

Mr. B. N. Kadlag
IQAC, Coordinator

Dr. Dilip B. Shinde
Principal
K.K.W. Arts, Science and Commerce
College, Pimpalgaon (B.) - Nashik

