

GROUND FLOOR PLAN

SCHEDULE OF DOORS AND WINDOWS		
D1	3100X2250	T.W. PARALLEL DOORS
D2	1800X2250	"
D3	1500X2250	"
D4	1200X2250	"
D5	800X2250	"
D6	750X2250	"
D7	1800X2250	N.S. COLLAPSIBLE GATE
W1	2400X1840	T.W. GLAZED WINDOWS WITH VENTILATION
W2	1000X1640	"
W3	2400X1840	"
W4	2400X1240	T.W. GLAZED WINDOW
W5	2400X1300	"
W6	2500X1740	"
W7	800X1900	"
W8	800X900	T.W. WINDOWS WITH GLAZED LOUVER
W9	4500X1800	T.W. GLAZED WINDOW
W10	1628X1240	T.W. GLAZED WINDOW
W11	2100X1800	T.W. GLAZED WINDOW
W12	1800X1340	"
W13	1350X720	T.W. STAGGERED WINDOW
W14	2550X1240	T.W. GLAZED WINDOW
W15	1090X1240	"
W16	800X1240	"
W17	4500X1240	"

PROJECT	
EXISTING COLLAGE BUILDING AT. MHAPALBACH BARWANT FOR. MARATHA VIDYA PRASARAK SAMAJ HASHER	
DESIGN	PROJECT
ASSOCIATED ARCHITECTS & ENGINEERS	
DATE: 10-11-2011	DATE: 10-11-2011
SCALE: 1/8" = 1'-0"	SCALE: 1/8" = 1'-0"
DATE: 10-11-2011	DATE: 10-11-2011

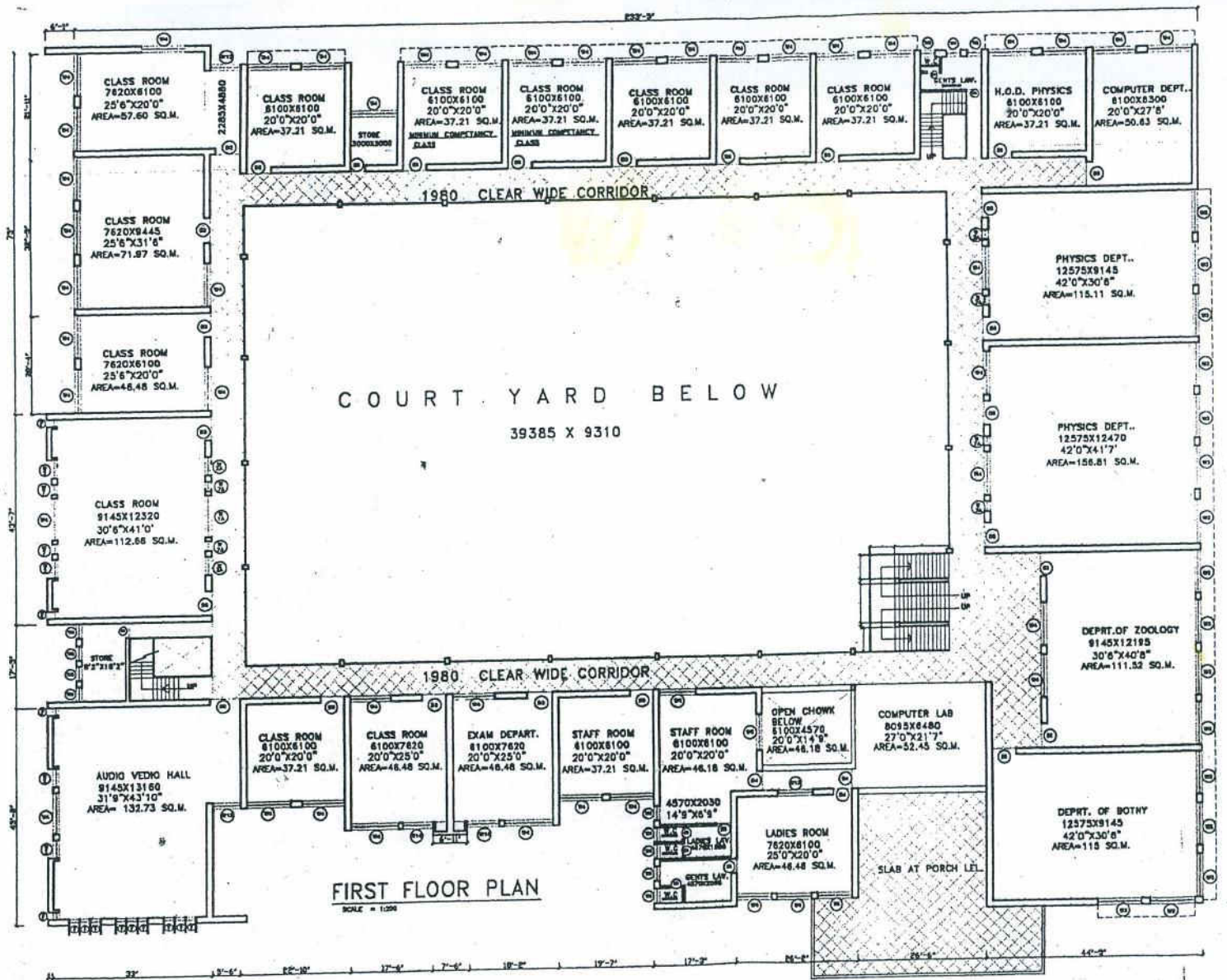

SCHEDULE OF DOORS AND WINDOWS

NO.	DESCRIPTION	QTY
D1	2100X2250 T.W. PAULLED DOORS	1
D2	1800X2250 " " " "	1
D3	1500X2250 " " " "	1
D4	1200X2250 " " " "	1
D5	800X2250 " " " "	1
D6	750X2250 " " " "	1
D7	1800X2250 M.S. COLLAPSIBLE GATE	1
W1	2400X1840 T.W. GLAZED WINDOWS WITH VENTILATION	1
W2	1050X1840 " " " "	1
W3	2400X1840 " " " "	1
W4	2400X1240 T.W. GLAZED WINDOW	1
W5	2400X1200 " " " "	1
W6	2500X1240 " " " "	1
W7	600X1800 " " " "	1
W8	500X900 T.W. WINDOWS WITH GLAZED LUNARIES	1
W9	4500X1800 T.W. GLAZED WINDOW	1
W10	1825X1240 T.W. GLAZED WINDOW	1
W11	2100X1800 T.W. GLAZED WINDOW	1
W12	1800X1240 " " " "	1
W13	1300X750 T.W. STAIRCASE WINDOW	1
W14	2550X1240 T.W. GLAZED WINDOW	1
W15	1050X1240 " " " "	1
W16	800X1240 " " " "	1
W17	4500X1240 " " " "	1

PROJECT

EXTENSION COLLAGE BUILDING AT.
PIMPALGACH BARRIART
FOR
MARATHA VIDYA PRASARAK SAHAJI HARSHI

PHASE

ASSOCIATED
ARCHITECTS & ENGINEERS
PLOT NO. 10, PHASE - I, PIMPALGACH BARRIART

DATE OF - 20/11/2011
SCALE = 1:1000
DATE OF - 20/11/2011
DATE OF - 20/11/2011

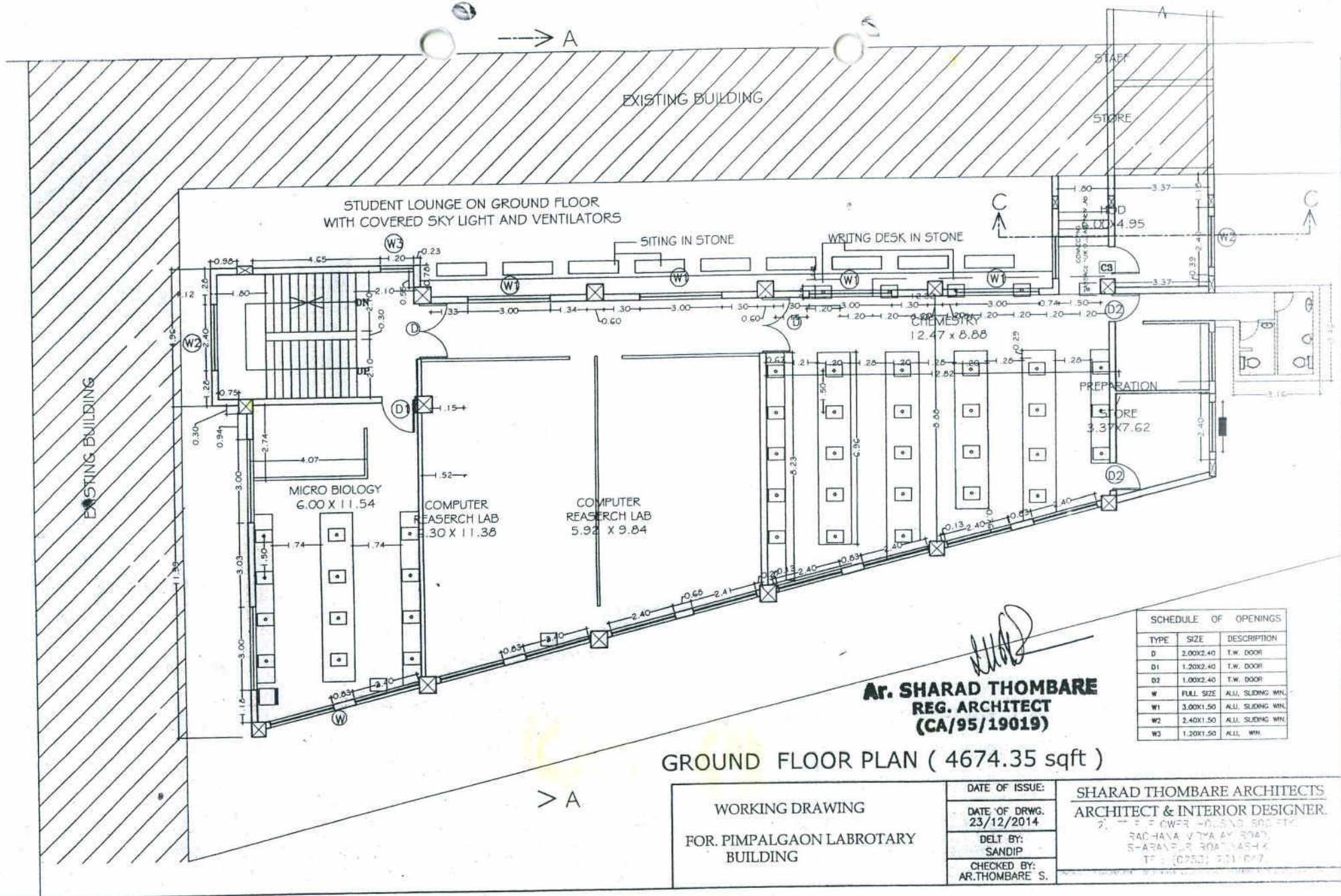

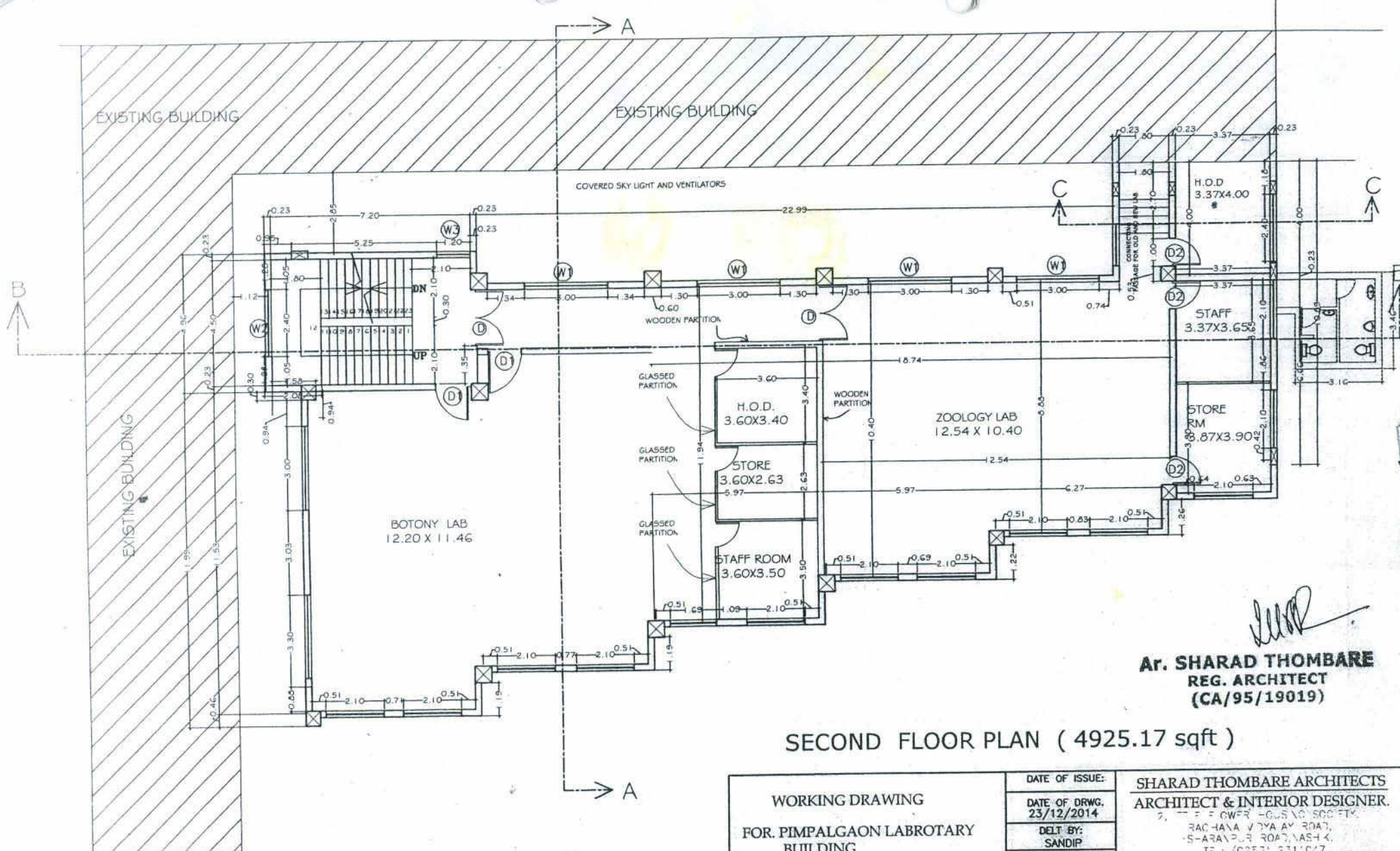

Ar. SHARAD THOMBARE
REG. ARCHITECT
(CA/95/19019)

SECOND FLOOR PLAN (4925.17 sqft)

WORKING DRAWING
FOR PIMPALGAON LABROTARY
BUILDING

DATE OF ISSUE:	SHARAD THOMBARE ARCHITECTS
DATE OF DRWG. 23/12/2014	ARCHITECT & INTERIOR DESIGNER.
DELT BY: SANDIP	2, FLOWER HOUSE SOCIETY, RACHANA VIVA AY ROAD, SARAVAR ROAD, VASHI 4, T. (0253) 231107.
CHECKED BY: AR.THOMBARE S.	

4.101

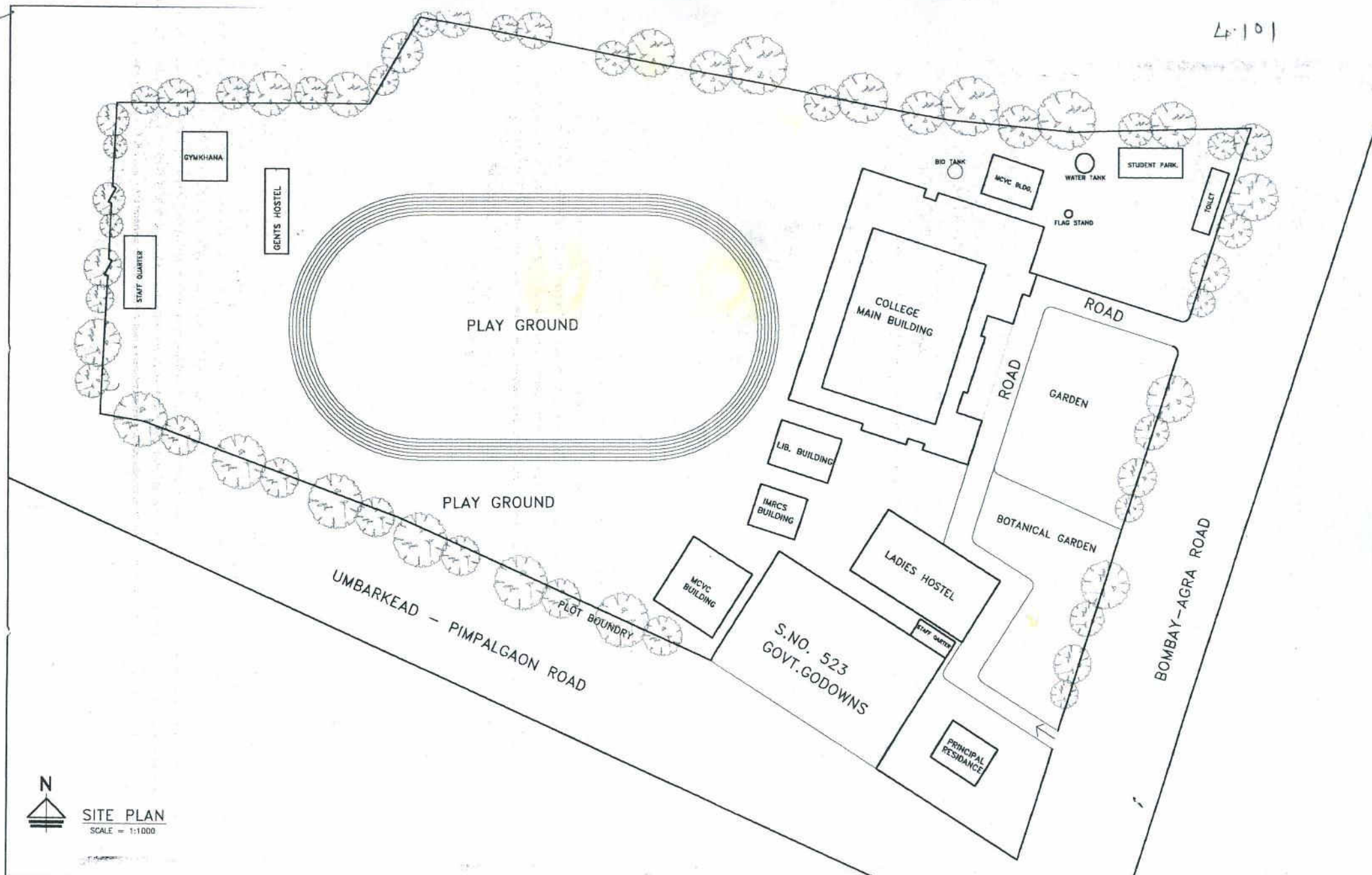

N
SITE PLAN
SCALE = 1:1000

AREA STATEMENT		NOTES= PLOT BOUNDARY SHOWN IN RED PROPOSED WORK SHOWN IN PINK EXISTING BUILDING SHOWN IN	SITE PLAN OF K.K.WAGH ARTS,SCIENCE & COMMEERCE COLLEGE AT PIMPALGAON FOR N.D.M.V.P.S. NASIK			<div>  ASSOCIATED ARCHITECTS & ENGINEERS <small>GOLE COLONY,NASHIK-2 PH.NO-577077/574524</small> </div>		
AREA OF PLOT	40500.00 SQM.							
MAIN COLLEGE BUILDING	GROUND=2175.45 FIRST= 2175.45							
TOTAL BUILT UP AREA	4350.90 SQM.							
			OWNER	ARCHITECT		JOB NO =	DRG NO =	REV NO =
						SCALE = 1:1000	DATE= 27/11/003	
						DRN BY = SFURTI	CKD BY =	

4.1.1 *The institution has adequate facilities for teaching – learning, viz., classrooms, laboratories, computing equipment, etc.*

A. Classrooms:



B. Seminar Halls

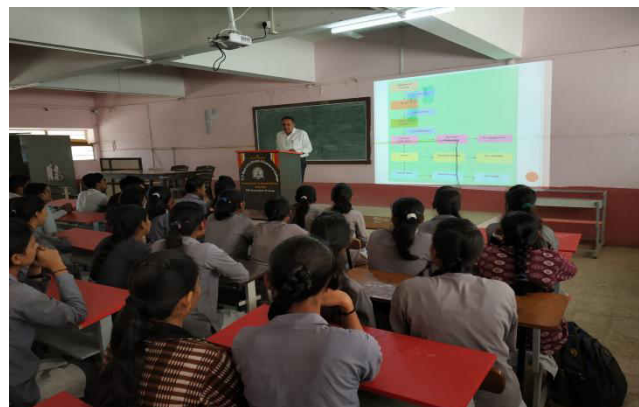

C. Laboratories:





D. Computer Laboratory and Language Laboratory-



E. Library Facility-



F. Botanical Garden:

